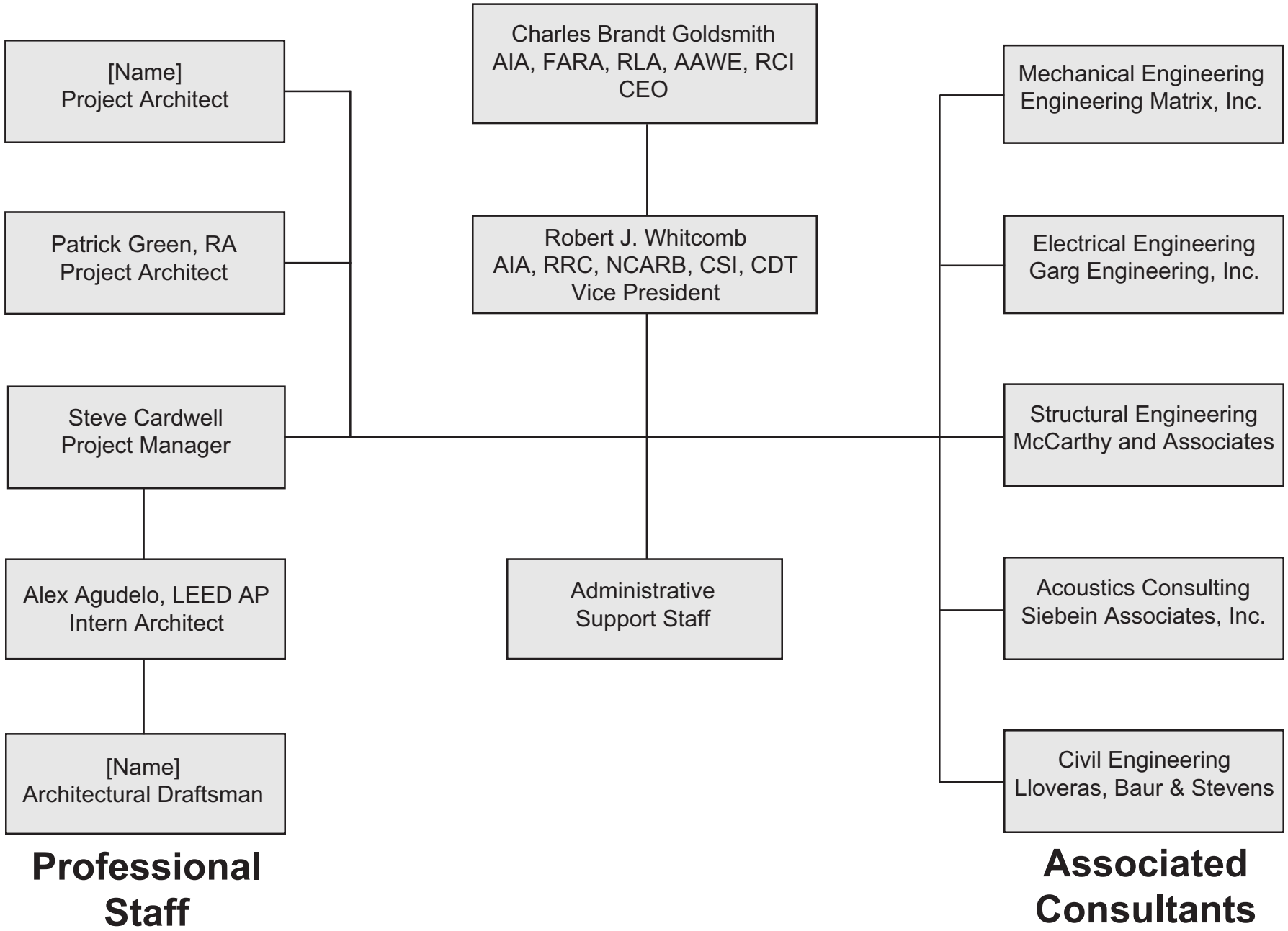The Charles Brandt Goldsmith Organization